



Chronicle Incident Recording System

The word 'incident' can have a variety of meanings for different situations or organisations. It can be an event that has occurred that is either of interest or must be recorded for official reasons (often to satisfy legal or statutory requirements).

Chronicle provides a flexible environment for the capturing of any type of incident within a feature rich graphical environment. It provides many of the outstanding features and power of traditional Corvus modules, but within a Microsoft® Windows® client environment. Initially developed for customers requiring an entry level offering, Chronicle has now been completely redesigned as a truly modular product. This allows Chronicle to be specifically tailored to suit exact project requirements while still offering outstanding cost effectiveness.

Current modules include:

- Base incident recording:
 - Data capture
 - Work flow
 - Action management
 - Administration
 - Reference data
- Reporting Extension:
 - Formatted reports
 - Custom graphics & layout styles
- Email integration
- Attachment Library:
 - Images
 - Documents
 - Other complex data

Chronicle delivers high-end performance and functionality for minimum cost.

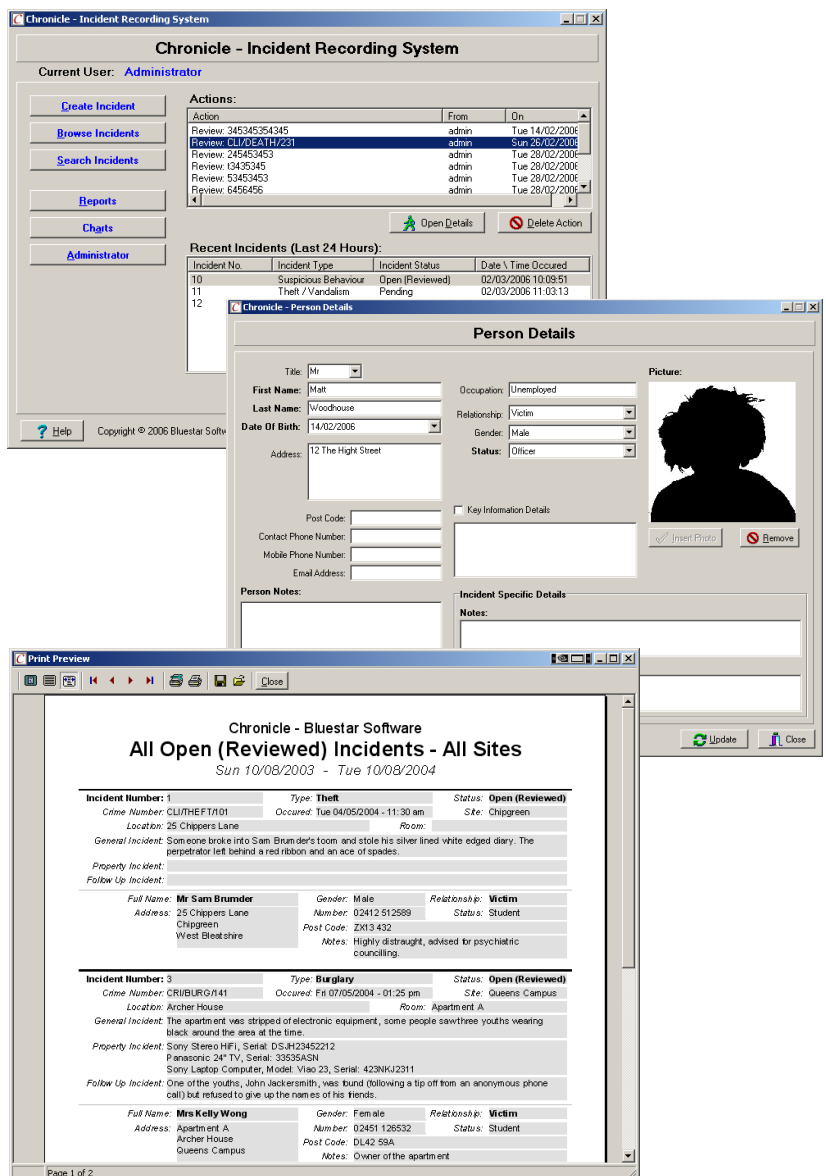

Chronicle can be configured for a number of incident types, such as fire alarms, suspicious packages, lockouts, security breaches, warnings and telephone reports. For each recorded incident or event a variety of information may be captured. This can include the location, dates and times, related individuals, images and notes. In addition, officers or other staff can be assigned to investigate the incident, or tasked with further actions based on the outcome. Chronicle can also link via email to provide tasking and alerting for individuals, departments or external agencies that are not part of the core application group.

Work flow and a flexible security layer form part of the base release. Incidents are not accessible within the system until authorised by a supervisor. At this time the grading and sensitivity of the incident is also assigned to ensure that only relevant personnel can access the details of a particular record. This allows basic details to be widely disseminated while personal information is withheld.

The Chronicle reporting extension delivers a variety of 'standard' reports providing a wealth of management information and can also be configured to emulate official forms and documents. Reporting uses the geographical and/or hierarchical structure of the organisation in combination with other parameters – i.e. date ranges, incident types, assigned users - to deliver maximum benefit and flexibility.

Product Highlights:

- Microsoft® Windows® deployment
- Configurable layout and reference data
- Integrated tasking system
- Modular and flexible design
- Built-in management information reports
- Database portability with any ODBC compliant source
- Support for complex data such as images and documents

